

- TRANSITION & TERMINATION STRIPS GENERAL NOTES**
- DESIGN INTENT FOR PUBLIC SPACES: FLOORING TRANSITIONS TO ACHIEVE FLUSH (ZERO-THRESHOLD) TRANSITION.
 - TRANSITION AND TERMINATION STRIP DATA:
 - BASIS OF DESIGN: TRANSITION AND TERMINATION STRIPS TO BE BY CERAMIC TOOL COMPANY (CTC) UNLESS OTHERWISE NOTED IN DRAWINGS.
 - CONTRACTOR IS RESPONSIBLE TO DETERMINE APPROPRIATE HEIGHT OF TRANSITION STRIPS BASED ON ADJACENT FLOORING MATERIALS.
 - FINISH: CLEAR ANODIZED ALUMINUM UNLESS NOTED OTHERWISE IN TRANSITION FINISH SCHEDULE ON THIS SHEET.
 - SUBFLOOR LEVELER SYSTEM MANUFACTURED BY TARKETT:
 - PROVIDE APPROPRIATE THICKNESS FOR MATERIAL TO ACHIEVE FLUSH (ZERO-THRESHOLD) TRANSITION.
 - USE OF LATEX FLOOR LEVELER IN LIEU OF SUBFLOOR LEVELER SYSTEM IS NOT ACCEPTABLE.
 - AT RADIUS FLOOR TRANSITION, CONTRACTOR TO CUT LEG OF EDGE TRIM AT PERFORATIONS, AND BEND TRIM TO DESIRED ARC.

- GENERAL SHEET NOTES**
- UNLESS NOTED OTHERWISE, PAINT ALL DOORS, FIRE DOORS, EXIT DOORS (INTERIOR SIDE ONLY), DOOR FRAMES, WINDOW FRAMES, WOOD TRIM (BASE, CASING, CHAIR RAIL, CROWNS, APPLIED MOLDING, ETC.), WOOD, CAPS, RAILINGS, AND OTHER BUILT-IN WOOD ITEMS WITH PT-1. IN ROOMS SCHEDULED TO RECEIVE PAINT, REMOVE ALL HARDWARE FROM DOORS BEFORE PAINTING AND REINSTALL AFTER WORK IS COMPLETED.
 - WHEREVER WALL COVERING, WALLPAPER, WALL BORDER, OR THE LIKE IS PRESENT IN THE ROOM, REMOVE ALL INCLUDING ALL ADHESIVE. PATCH AND REPAIR DRYWALL AS NEEDED TO RECEIVE NEW FINISHES. IN AREAS SCHEDULED TO RECEIVE PAINT, RE-TEXTURE DRYWALL TO BLEND WITH SURROUNDING WALL TEXTURE SO THAT NEW WORK IS NOT DISCERNIBLE.
 - WHERE NEW FLOORING IS SCHEDULED, REMOVE EXISTING RESILIENT, CARPET AND/OR TILE FLOORING (AND WALL BASE), INCLUDING ALL ADHESIVE, GROUT, MORTAR AND/OR SETTING MATERIALS. PATCH AND PREP EXISTING FLOOR AFTER REMOVAL OF EXISTING FLOORING AND WALL BASE MATERIALS. INSTALL NEW MATERIALS IN ACCORDANCE WITH DRAWINGS AND MANUFACTURER'S INSTRUCTIONS.
 - IN ALL ROOMS WITHIN PROJECT SCOPE, REPLACE ALL EXISTING CORNER GUARDS "LIKE-FOR-LIKE". COLOR MATCH TO ADJACENT WALL COLOR. ADDITIONAL CORNER GUARDS ARE NOTED AS "CCT" ON THE FINISH PLANS. DO NOT PAINT EXISTING WALL PROTECTION UNLESS NOTED OTHERWISE.

KEY NOTES

1	PAINT CEILING TRAYS ONLY. SOFFITS TO REMAIN EXISTING.
2	REMOVE EXISTING ROOM SIGNAGE AND DISPOSE. PATCH AND PREP WALLS FOR NEW FINISHES. RE-TEXTURE & BLEND DRYWALL REPAIR INTO THE EXISTING SURROUNDING FINISH, ENSURING REPAIR IS NOT DISCERNIBLE FROM EXISTING. NEW ROOM SIGNAGE TO BE INSTALLED BY DS APTURA.
3	REMOVE EXISTING WINDOW TREATMENTS AND ASSOCIATED HARDWARE THROUGHOUT ROOM AND DISPOSE. PATCH & PREP WALLS FOR NEW FINISHES. RE-TEXTURE & BLEND DRYWALL REPAIR INTO THE EXISTING SURROUNDING FINISH, ENSURING REPAIR IS NOT DISCERNIBLE FROM EXISTING.
4	REFER TO IMAGE 3/1-211 FOR PAINT AND WALL COVERING PLACEMENT.
5	EXISTING WALL MURAL TO REMAIN.
6	AT LOCATIONS WITH EXISTING TVS, REMOVE TV AND SAFELY STORE FOR REUSE. ELECTRICAL AND/OR DATA CABLES TO BE CONCEALED BEHIND WALL USING CODE COMPLIANT CONDUIT. IN RATED WALLS, CABLES AND CONDUITS SHALL MEET THE REQUIRED RATINGS. NEW OUTLET PLATES FOR POWER AND DATA TO BE LOCATED BEHIND TV. REMOVE EXISTING GYPSUM BOARD AS NEEDED. PATCH & PREP WALLS FOR NEW FINISHES. RE-TEXTURE & BLEND DRYWALL REPAIR INTO THE EXISTING SURROUNDING FINISH, ENSURING REPAIR IS NOT DISCERNIBLE FROM EXISTING. CONTRACTOR TO PROVIDE ADEQUATE SUPPORT FOR BRACKET. COORDINATE WITH OWNER.

ROOM NAME

####
FLOOR
BASE
WALL
TRIM
CEILING

TYPICAL ROOM TAG
SCALE: NTS

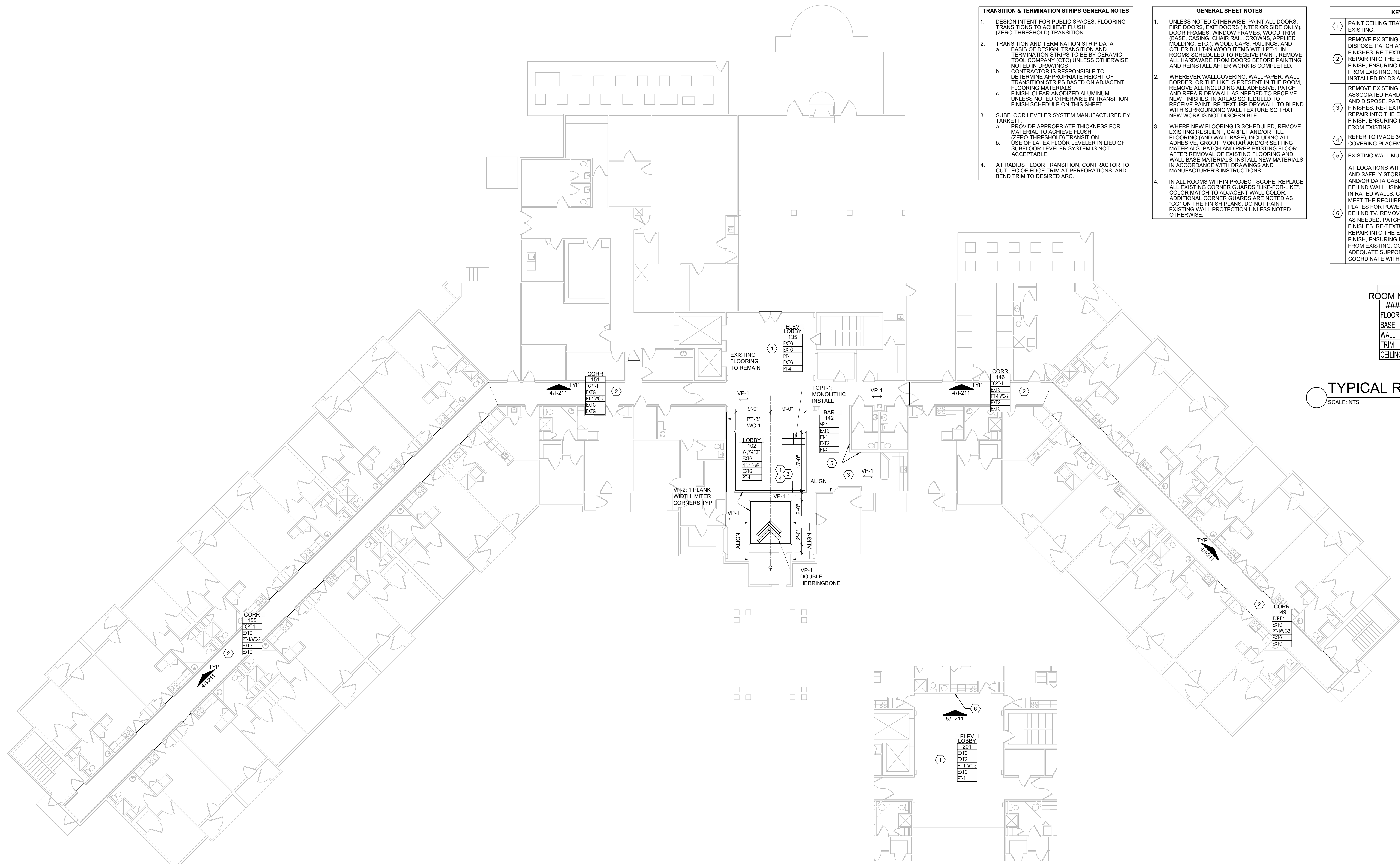

1 FIRST FLOOR FINISH PLAN
SCALE: 3/32" = 1'-0"

2 PARTIAL SECOND FLOOR FINISH PLAN
SCALE: 3/32" = 1'-0"

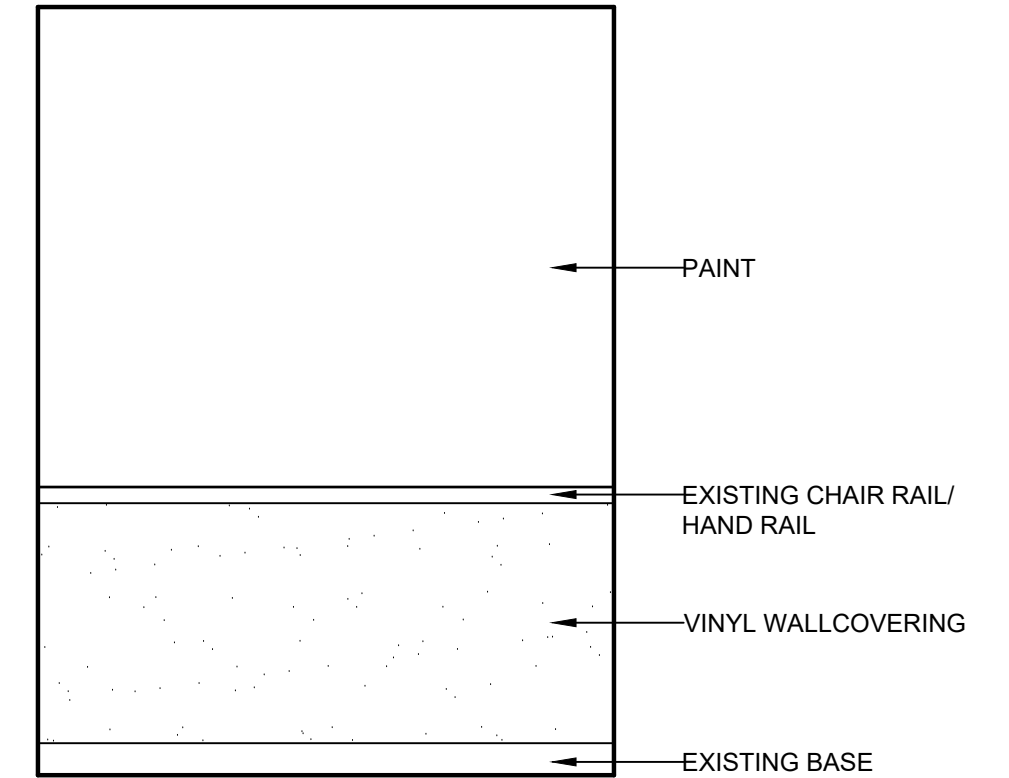
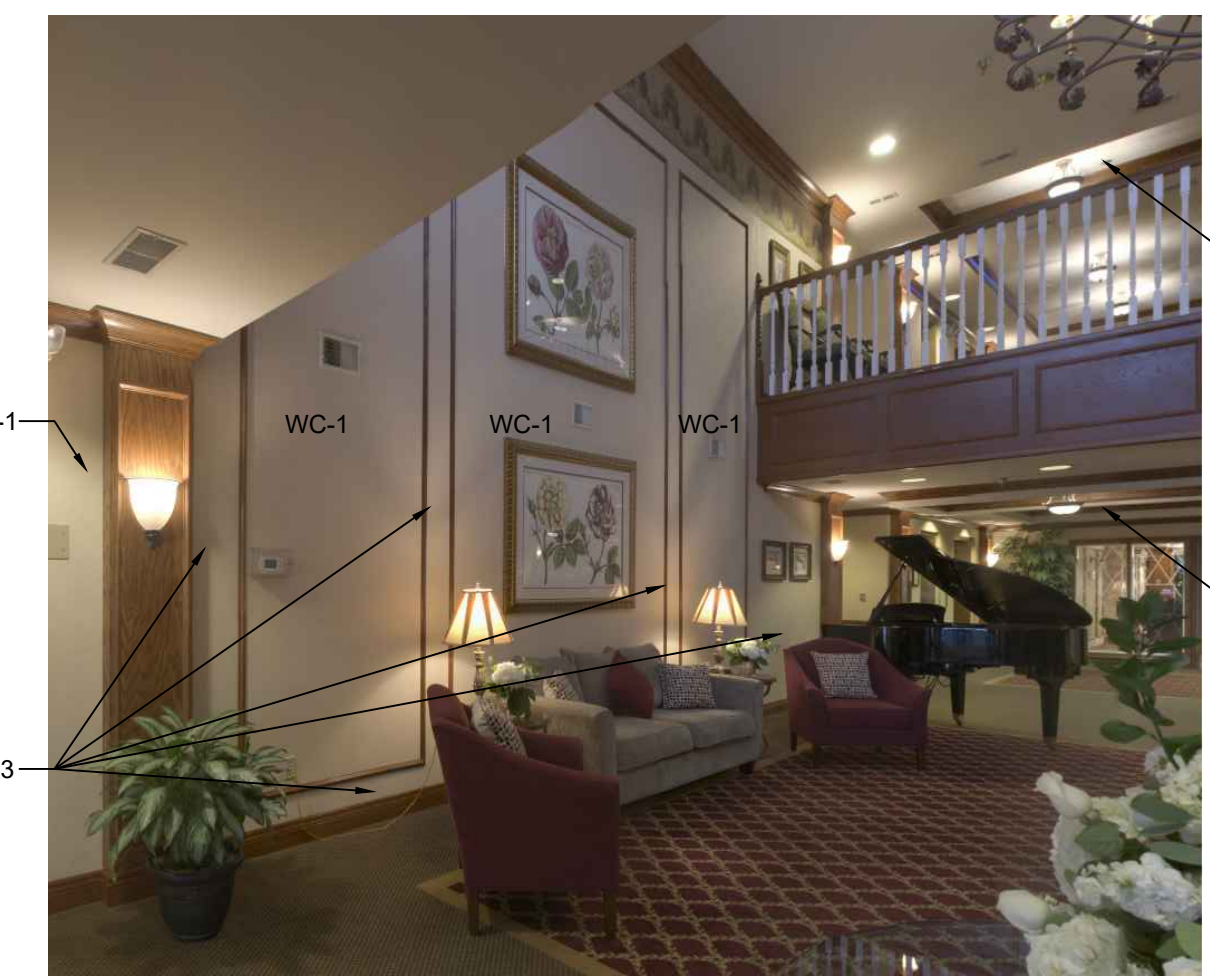

3 102 LOBBY FINISH PLACEMENT
SCALE: NTS

4 WALL FINISH ELEVATION
SCALE: 1/2" = 1'-0"

NOT FOR CONSTRUCTION
05-15-2023 10:04 AM PRINTED BY: VELSRSJ

REVISIONS

PROJECT STATUS: DESIGN INTENT
DATE ISSUED: 05/15/2023
DRAWN BY: ID
CHECKED BY: SR ID
PROJECT#: 123456789

FIRST & PARTIAL SECOND FLOOR - FINISH PLANS

- FURNITURE GENERAL NOTES**
1. FURNITURE TO BE PROVIDED AND INSTALLED BY DIRECT SUPPLY APTURA.
 2. ANCHOR WARDROBES AND OTHER FREESTANDING FURNITURE TO MEET FEDERAL, STATE AND LOCAL CODES.
- ARTWORK GENERAL NOTES**
1. ARTWORK TO BE PROVIDED AND INSTALLED BY DIRECT SUPPLY APTURA.
 2. SUGGESTED ARTWORK PLACEMENT SHOWN IN PLAN MAY NEED TO BE ADJUSTED TO ACCOMMODATE EXISTING CONDITIONS.
 3. ALL ARTWORK TO BE INSTALLED WITH SECURITY MOUNTS PROVIDED.
 4. INSTALLER SHALL COORDINATE THE REMOVAL OF EXISTING ARTWORK AND ASSOCIATED HARDWARE WITH CONTRACTOR OR OWNER.
- SOFT GOODS GENERAL NOTES**
1. SOFT GOODS, INCLUDING WINDOW TREATMENTS, BEDSPREADS, CUBICLE CURTAINS & TRACK, SHOWER CURTAINS AND TABLE LINENS TO BE PROVIDED AND INSTALLED BY DIRECT SUPPLY APTURA.
 - A. SOFT GOODS FABRICATOR TO FIELD MEASURE PRIOR TO FABRICATION AND INSTALLATION.
 - B. NEW CUBICLE CURTAIN TRACKS MUST BE INSTALLED AT LEAST 6-10 INCHES AWAY FROM SPRINKLER HEADS
 2. ALL VERTICAL FABRIC TREATMENTS SHALL MEET OR EXCEED NFPA701.
 3. TYPICAL FINISHED LENGTH OF DRAPERIES IS 1" AFF.
 4. INSTALLER SHALL COORDINATE THE REMOVAL OF EXISTING WINDOW TREATMENTS AND ALL ASSOCIATED HARDWARE WITH CONTRACTOR OR OWNER.

ABBREVIATIONS	
A	ART
AC	ACCESSORY
BE	BENCH
BED	BED
BL	BLINDS / SHADES
BSK	BEDSPREAD
BL	BED SKIRT
BL	BLINDS / SHADES
CA	CABINET
CSO	CHALKBOARD
CC	CUBICLE CURTAIN
CH	CHAIR
CL	CLOCK
CU	CUSHION
DC	DISPLAY CASE
DK	DESK
DM	DECORATIVE MIRROR
DRY	DRYER
FAB	FABRIC
FB	FOOT BOARD
FM	FLOOR MAT
FP	FIREPLACE
HB	HEAD BOARD
HBFB	HEAD BOARD / FOOT BOARD
KT	KEYBOARD TRAY
LA	LAMP
LKR	LOCKER
MA	MATTRESS
MB	MEMORY BOX
MBD	MARKERBOARD
MIR	MIRROR
OT	OTTOMAN
P	PILLOW
PIANO	PIANO
PL	PLANT/FLOREAL
POOL	POOL TABLE
PS	PROJECTION SCREEN
SC	SHOWER CURTAIN
SD	SOAP DISPENSER
SH	SHelf / BOOKCASE
SO	SOFA
SPEC	SPECIALTY ITEM
TA	TABLE
TAL	TABLE LINEN
UMB	UMBRELLA
WT	WINDOW TREATMENT

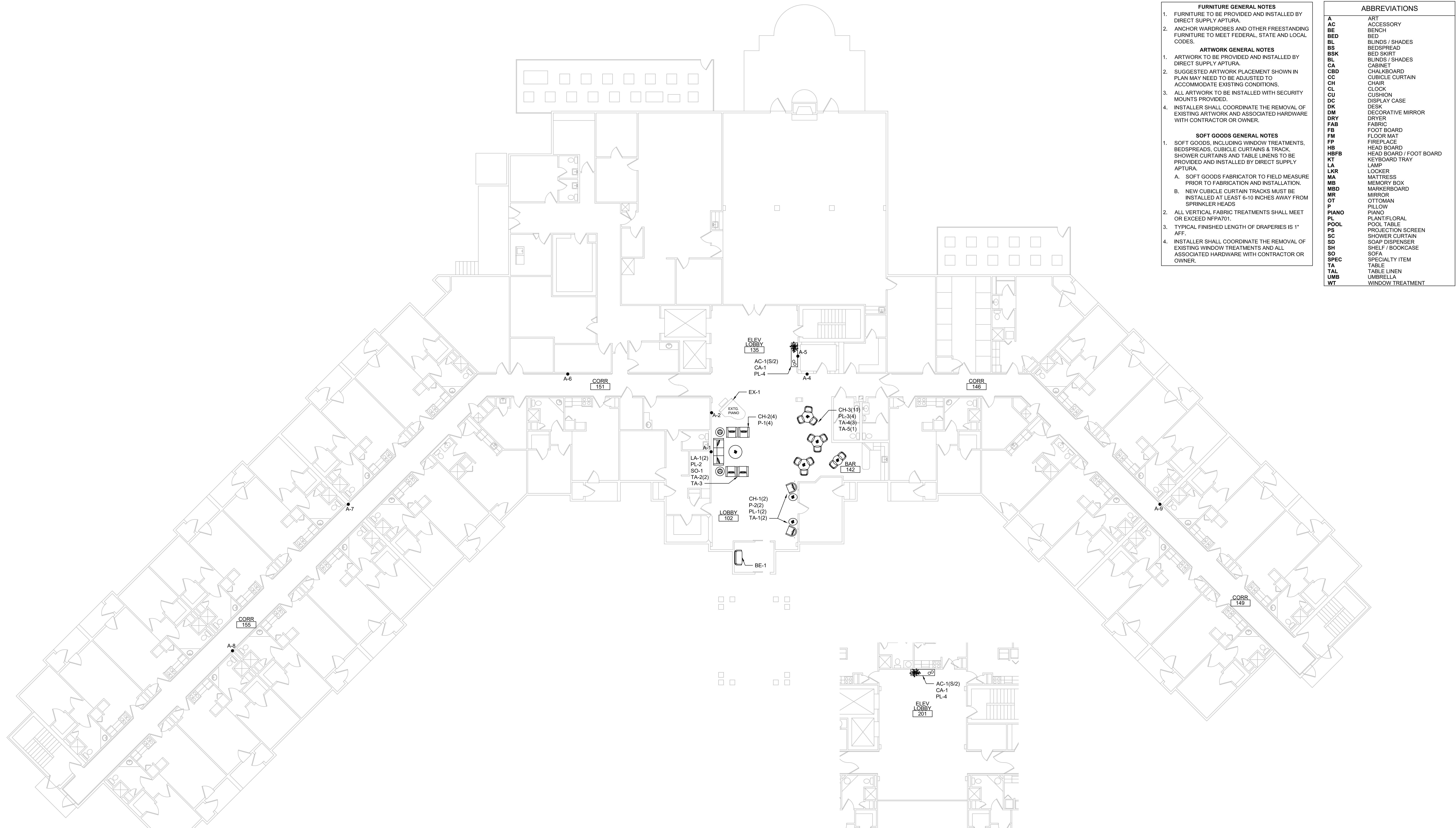

FIRST FLOOR FURNITURE AND ARTWORK PLAN
SCALE: 3/32" = 1'-0"

PARTIAL SECOND FLOOR FURNITURE AND ARTWORK PLAN
SCALE: 3/32" = 1'-0"

NOT FOR CONSTRUCTION
05-30-23 10:04 AM PRINTED BY: VELSRSJ

REVISIONS	

PROJECT STATUS: DESIGN INTENT
DATE ISSUED: 05/15/2023
DRAWN BY: ID
CHECKED BY: SR ID
PROJECT#: 123456789

FIRST & PARTIAL SECOND FLOOR - FURNITURE & ARTWORK PLANS
1-411

ARTWORK INSTALLATION OVER VINYL WALLCOVERING
THIS INSTALLATION METHOD WILL HELP PREVENT HOLES IN VINYL WALLCOVERING SHOULD THE ARTWORK BE RELOCATED.

- ✂ CUT SMALL "V" SHAPE IN VINYL WALLCOVERING WITH RAZOR
- 🔄 FLIP SECTION OF VINYL WALLCOVERING
- 🔩 PLACE HANGING HARDWARE IN SECTION OF EXPOSED WALL

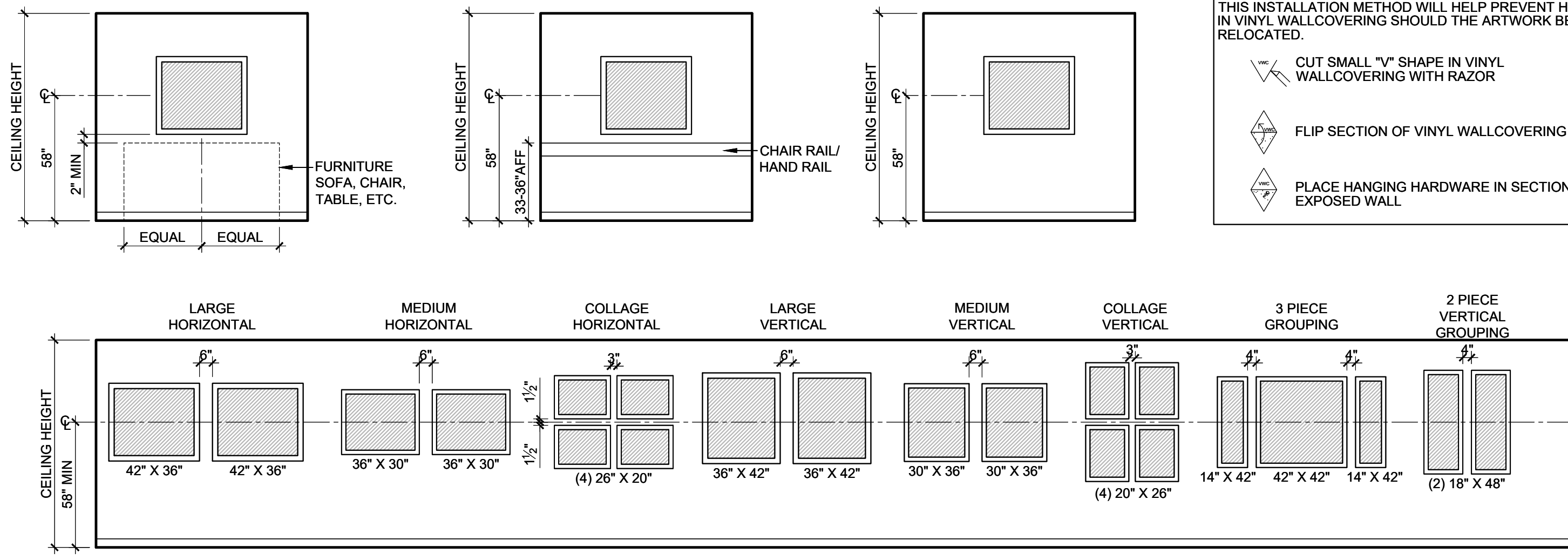

TYPICAL ARTWORK INSTALLATION
SCALE: 1/4" = 1'-0"

Q:\DESIGN\SOFTWARE\AUTOCAD\LIBRARY\USER\SAMPLE SET\TYPE REPRESENTATION\FILE-BUILDING-06-2021-10-04.AUT PRINTED BY: VELSRSJ
 ALL INFORMATION CONTAINED ON THIS DRAWING IS UNCLASSIFIED AND IS AVAILABLE TO THE PUBLIC WITHOUT THE EXPRESS WRITTEN CONSENT OF DIRECT SUPPLY APTURA

Materials Legend

CODE	MATERIAL	MANUFACTURER	ITEM#	DESCRIPTION	COLOR	NOTES	IMAGE	REP CONTACT INFO
RESILIENT FLOORING - Division 9 (09 65 00)								
VP-1	Vinyl Plank	Shaw Contract	0454V	Terrain II 20 Mil, 6 in x 48 in, 2.5 mm Thickness	07005 Alder	Ashlar Installation		Denise Kirschman denise.kirschman@shawcontract.com (262) 442-6604
VP-2	Vinyl Plank	Milliken	APP224	Fortified Foundations, 5 in x 48 in, 2.5 mm Thickness	Applewood	Ashlar Installation		Roxanne Carlson roxanne.carlson@milliken.com (877) 503-1215
TILE CARPETING - Division 9 (09 68 13)								
TCPT-1	Carpet	Shaw Contract	9T347	Tapestry Tile, 18 in x 36 in, 30 oz/yd²	65327 Novelty	Monolithic Install Pattern		Denise Kirschman denise.kirschman@shawcontract.com (262) 442-6604
WALL COVERINGS - Division 9 (09 72 00)								
WC-1	Wallcovering	Momentum Textiles & Wallcovering	BX4613	Bangles, Type II Wallcovering, 20oz, 52"W, 8 2/3' Repeat, Non-Reversible Match	Capiz Shell	Lobby Accent		Jamie Cooper jcooper@momtex.com (262) 666-9241
WC-2	Wallcovering	Koroseal	THA1-37	Thatch, Type III Wallcovering, 52"W, Straight Match, Reverse Hang	Expectation	Corridor Main		Sandy Kaim skaim@koroseal.com (330) 668-7629
INTERIOR PAINTING & COATING - Division 9 (09 90 00)								
PT-1	Paint	Sherwin Williams or Equal	SW7036	Interior Wall Paint - Eggshell, Contractor to use paint appropriate to substrate.	Accessible Beige	Main Neutral Paint		
PT-2	Paint	Sherwin Williams or Equal	SW7757	Interior Wall Paint - Eggshell, Contractor to use paint appropriate to substrate.	High Reflective White	Ceiling Paint		
PT-3	Paint	Sherwin Williams or Equal	SW0047	Interior Wall Paint - Eggshell, Contractor to use paint appropriate to substrate.	Studio Blue Green	Teal Accent		
PT-4	Paint	Benjamin Moore or Equal	BM1572	Interior Wall Paint - Eggshell, Contractor to use paint appropriate to substrate.	Raindance	Ceiling Inset Accent		
SIGNAGE - Division 10 (10 14 00)								
SIGN-1	Interior Signage	Intersign	See Interior Signage Package	Flexia Pinnacle 2	Backplate: Chocolate Apple MS60 Sign: Kabuki Teal 27 Graphic: White 02	See Interior Signage Package Under Separate Cover	See Interior Signage Package Under Separate Cover	See Interior Signage Package Under Separate Cover

SAMPLE SET
STREET NAME
CITY, STATE ZIP CODE

NOT FOR CONSTRUCTION
05-15-23 10:04 AM PRINTED BY: NVELSSU

REVISIONS

▲	
▲	
▲	
▲	
▲	

PROJECT STATUS: DESIGN INTENT
DATE ISSUED: 05/15/2023
DRAWN BY: ID
CHECKED BY: SR ID
PROJECT# 123456789

MATERIALS LEGEND

I-701